

SL 110V Transformer

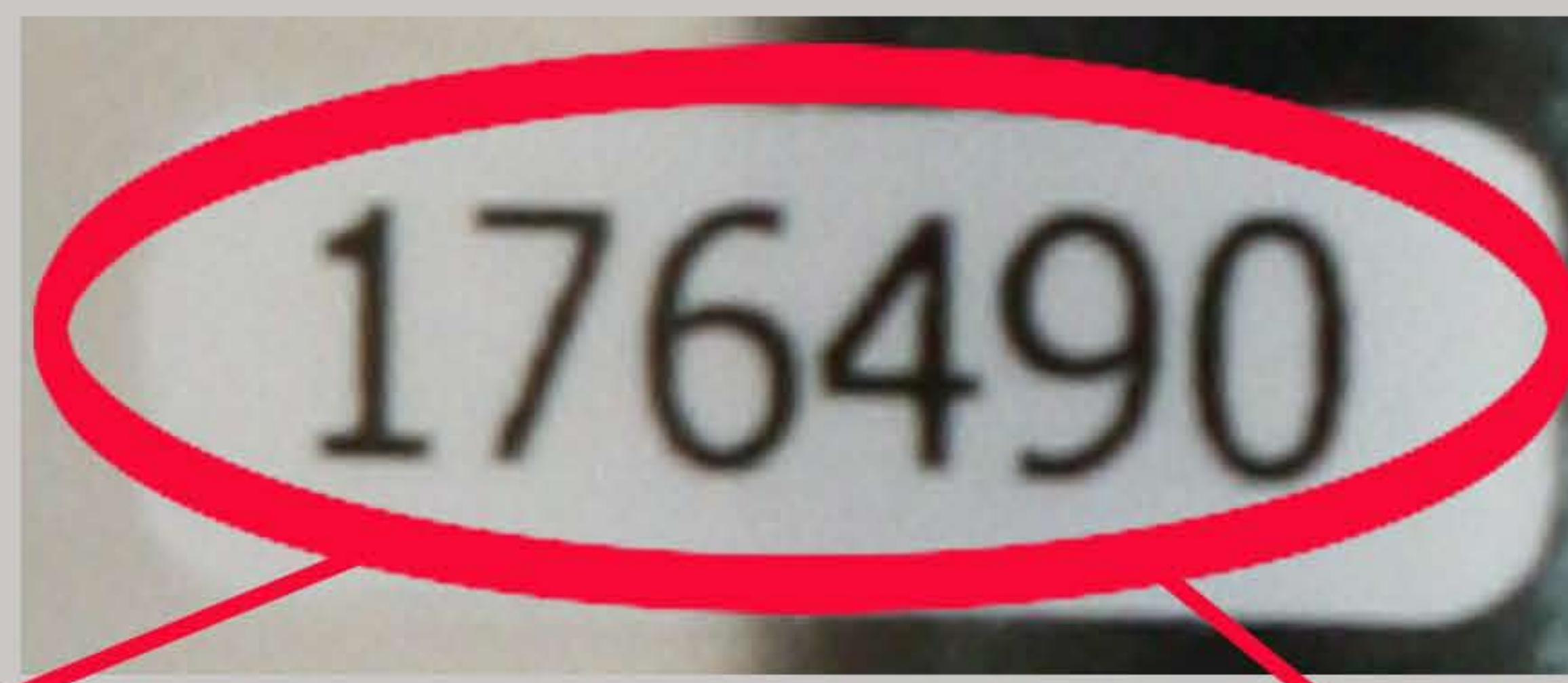
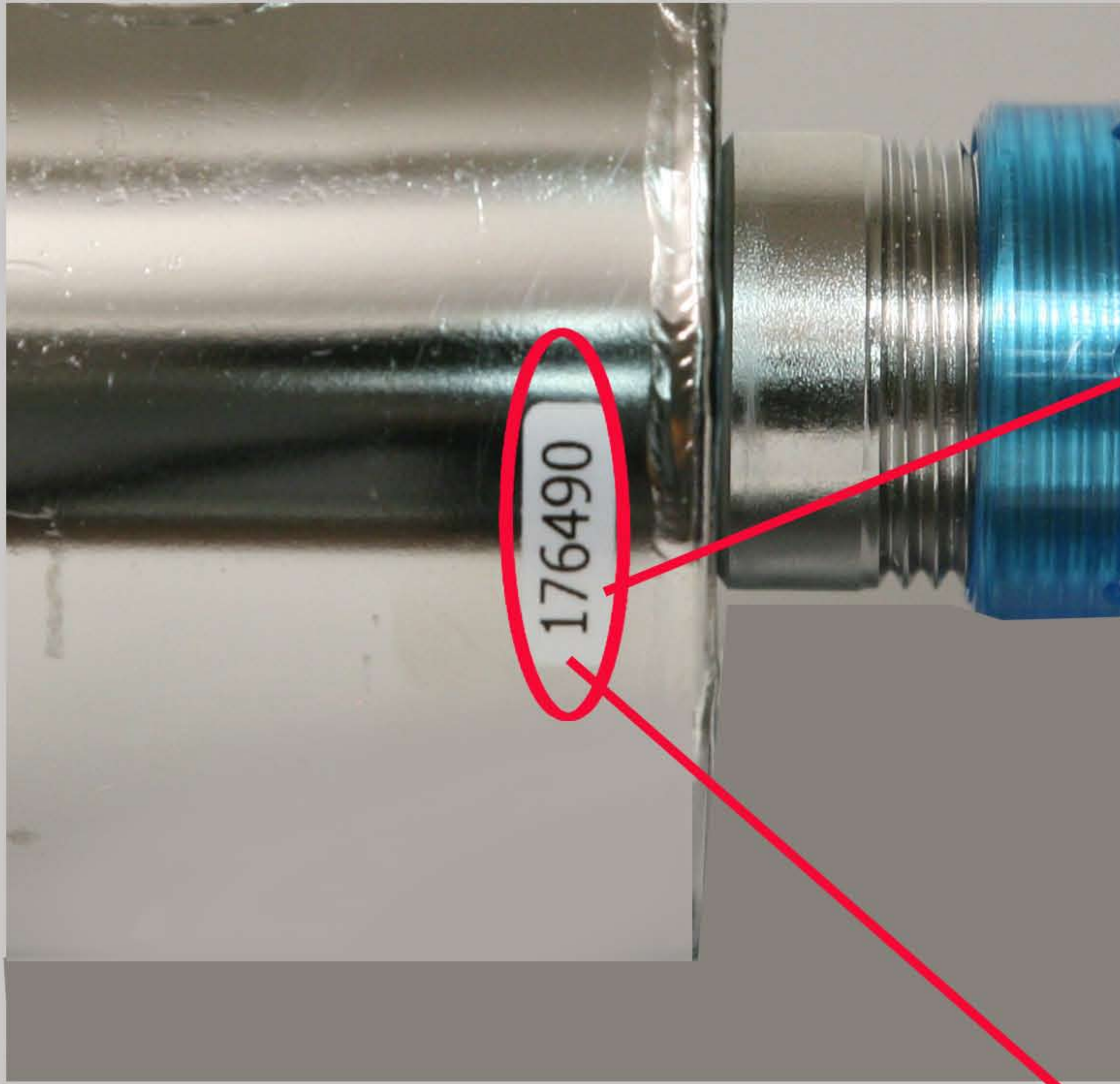

CAUTION

- To prevent risk of electric shock connect only to a properly grounded, grounding type receptacle protected by a ground fault circuit interrupter.
- To prevent risk of electric shock, pull plug before servicing lamp.
- To prevent possible fire or electric shock use only Aqua Ultraviolet lamps in the indicated wattage size.
- This product is not submersible.
- Do not look directly at UV lamp.
- Maximum rating of 50 PSI.

<input type="checkbox"/> ADV8	<input type="checkbox"/> ADV15	<input type="checkbox"/> 8W
<input type="checkbox"/> 15W	<input type="checkbox"/> 25W	<input type="checkbox"/> 40W
<input type="checkbox"/> 57W	<input type="checkbox"/> 80W	<input type="checkbox"/> 114W
<input type="checkbox"/> 120W	<input type="checkbox"/> 160W	<input type="checkbox"/> 200W
<input type="checkbox"/> 240W	<input checked="" type="checkbox"/> SL100	<input type="checkbox"/> SL200
<input type="checkbox"/> V400	<input type="checkbox"/> V800	<input type="checkbox"/> V1200

MANUF. #
SERIAL NO. **176490**

Find the UV Model

5.55 AMPS

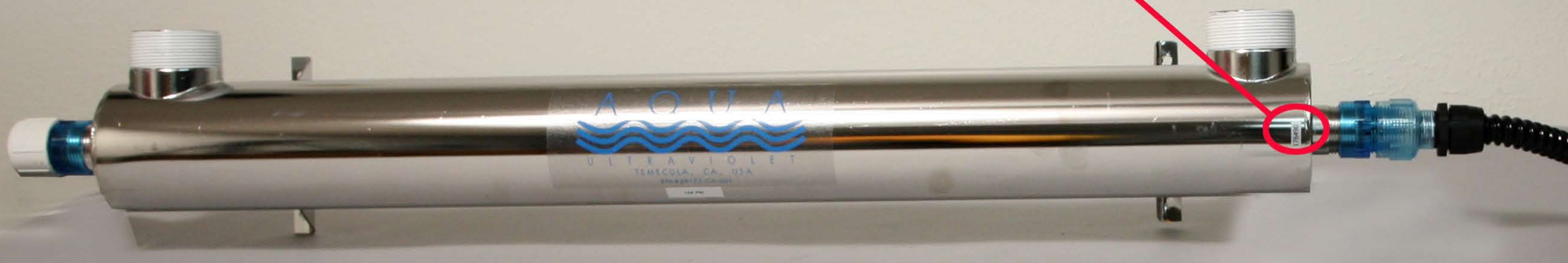

SL 220V Transformer

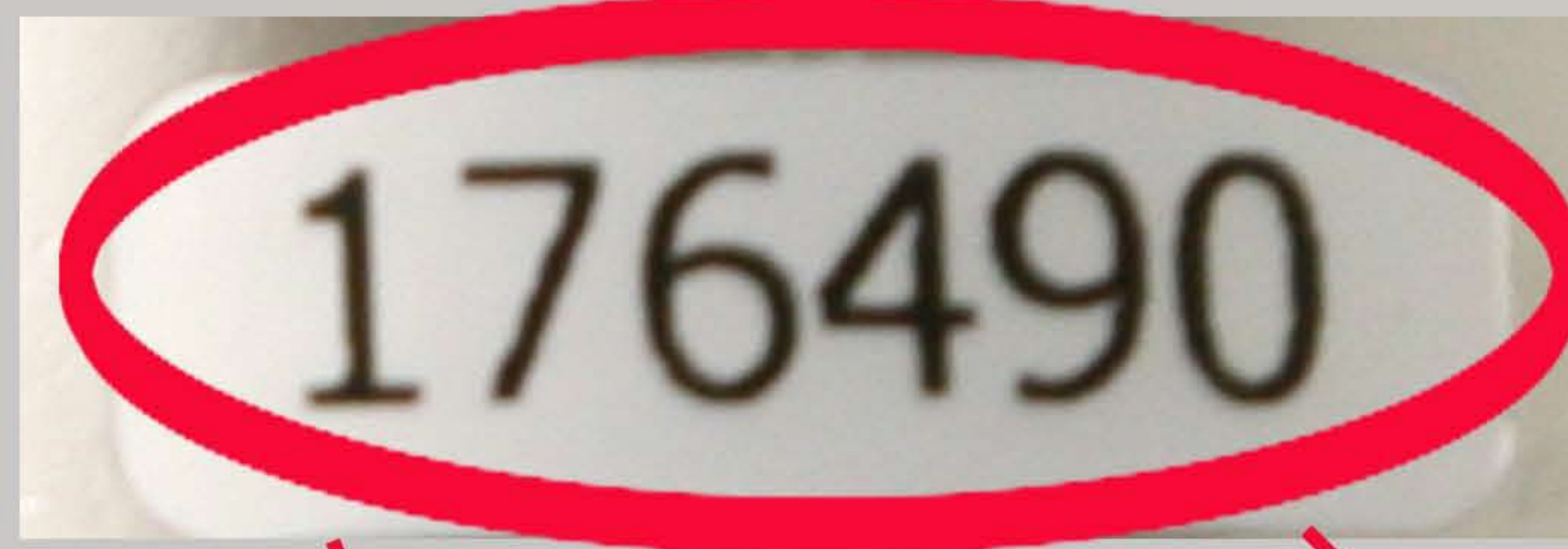

CAUTION

- To prevent risk of electric shock connect only to a properly grounded, grounding type receptacle protected by a ground fault circuit interrupter.
- To prevent risk of electric shock, pull plug before servicing lamp.
- To prevent possible fire or electric shock use only Aqua Ultraviolet lamps in the indicated wattage size.
- This product is not submersible.
- Do not look directly at UV lamp.
- Maximum rating of 50 PSI.

<input type="checkbox"/> ADV8	<input type="checkbox"/> ADV15	<input type="checkbox"/> 8W
<input type="checkbox"/> 15W	<input type="checkbox"/> 25W	<input type="checkbox"/> 40W
<input type="checkbox"/> 57W	<input type="checkbox"/> 80W	<input type="checkbox"/> 114W
<input type="checkbox"/> 120W	<input type="checkbox"/> 160W	<input type="checkbox"/> 200W
<input type="checkbox"/> 240W	<input checked="" type="checkbox"/> SL100	<input type="checkbox"/> SL200
<input type="checkbox"/> V400	<input type="checkbox"/> V800	<input type="checkbox"/> V1200

MANUF. #
SERIAL NO. **176490**

Find the UV Model

